

SCHEDULE OF OPENING :-

S.NO	TYPE OF OPENING	SIZE OF OPENING	SILL LEVEL	LINTEL LEVEL
1.	D	1.20 X 2.40	+0.00	+2.40
2.	D1	0.90 X 2.40	+0.00	+2.40
3.	D2	0.75 X 2.40	+0.00	+2.40
4.	W(F5)	3.85 X 1.50	+0.00	+2.40
5.	W1	1.71 X 2.10	+0.30	+2.40
6.	W2	1.71 X 1.92 X 1.0	+0.30	+2.40
7.	V	1.71 X 0.90	+1.15	+2.40
8.	V2	0.74 X 0.90	+1.15	+2.40
10.	V3	0.69 X 0.90	+1.15	+2.50

ALL SILL LEVEL AND LINTEL LEVEL ARE MEASURED FROM THEIR RESPECTIVE FINISHED FLOOR LEVEL.

NOTES :-
 1) ALL EXTERNAL & INTERNAL WALLS ARE 0.23m & 0.115m THK. RESPECTIVELY.
 2) ALL DIMENSIONS ARE IN METER.
 3) PROPOSED STRUCTURE SHALL BE R.C.C. FRAME STRUCTURE.

LEGEND :-
 1) PLOT BOUNDARY SHOWN THUS
 2) PROPOSED CONSTRUCTION SHOWN THUS
 3) WATER LINE SHOWN THUS
 4) SEWER LINE SHOWN THUS

DATE	REVISIONS
	LUJWAL EDUCATION TRUST
	THE PROPOSED SCHOOL CAMPUS ON GUT NO.1457(A) & 462Z AT SAYKHEDA, TG. & DIST. JALGAON FOR LUJWAL EDUCATION TRUST
	DRAWN VRUSHALI R
	CHECKED SKM
	SCALE 1:100
	DATE: 05-04-10
	SUBMISSION DRAWING - GROUND FLOOR PLAN
	DRG. No. UET/ARCH/SD

Nadkarni Mahajan & Associates
 ARCHITECTS, ENGINEERS, INTERIOR DESIGNERS, URBAN DESIGNERS
 200 Akashdeep Plaza, 7th Floor, Centre, CIDCO, Juhu Road, Anandnagar 400032
 Ph: 2625701, 2625538 Fax: 2624716, 2624717 E-mail: nadkarnimhajan@yahoo.com

ARCHITECTS:
 R. V. MADKARNI
 B. Sc. B. Arch. F.I.I.A.
 CLASSIFIED

OWNER:
 LUJWAL EDUCATION TRUST
 (MRS. ANAGHA PRAVIN GAGDANI
 MRS. MANASI PARIKSHIT BADADE)

ARCHITECT:
 AR. S. K. MAHAJAN
 B. Arch. M.U.D.E.L.L.A., C.A. 1859223
 S. K. MAHAJAN
 B. Arch. M.U.D. F.I.I.A.
 CLASSIFIED

3/6

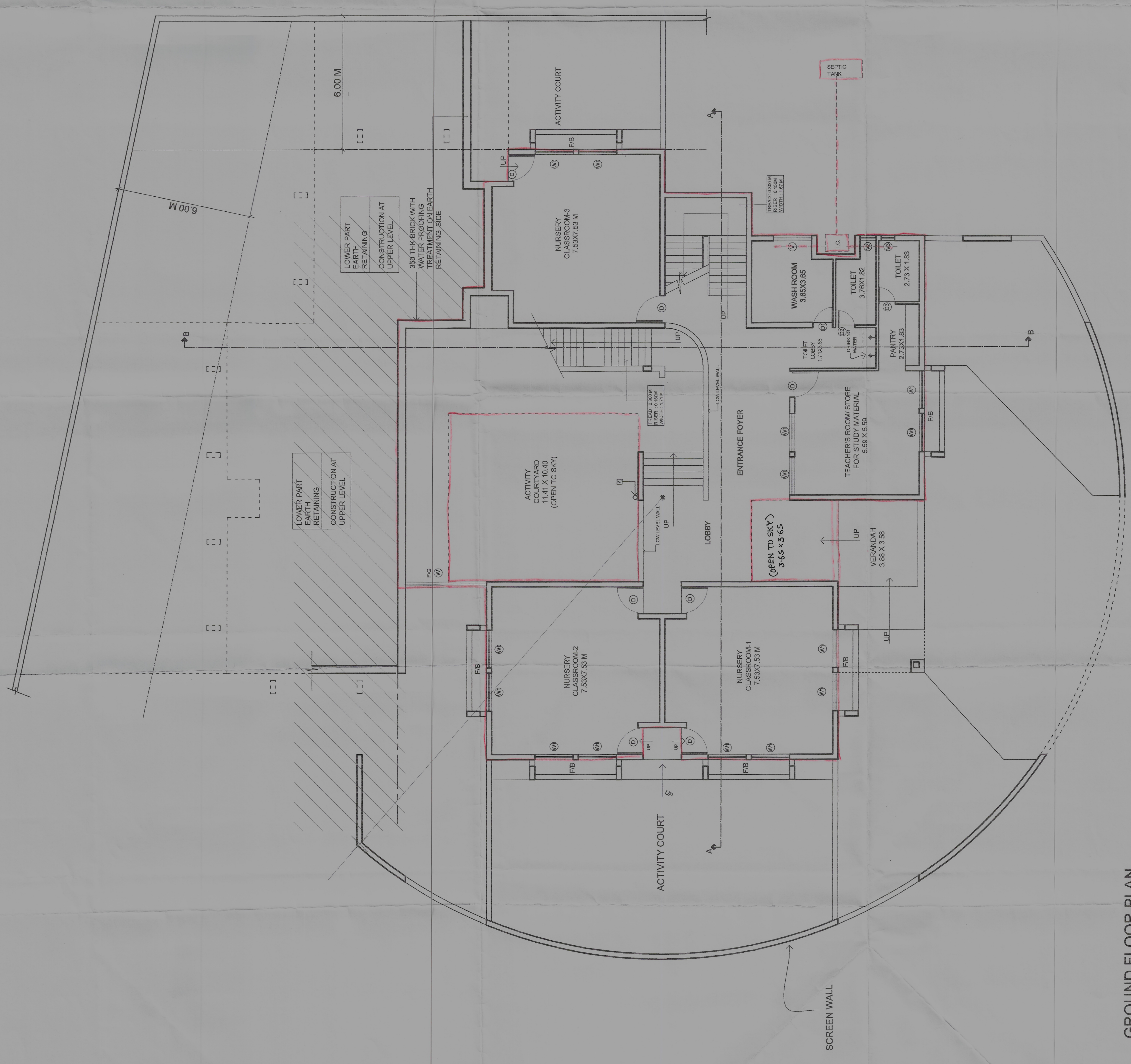

GROUND FLOOR PLAN

LEGEND-

[A] = UPVC 110 MM OUTER DIAMETER SWR RAIN WATER DOWNTAKE PIPE