

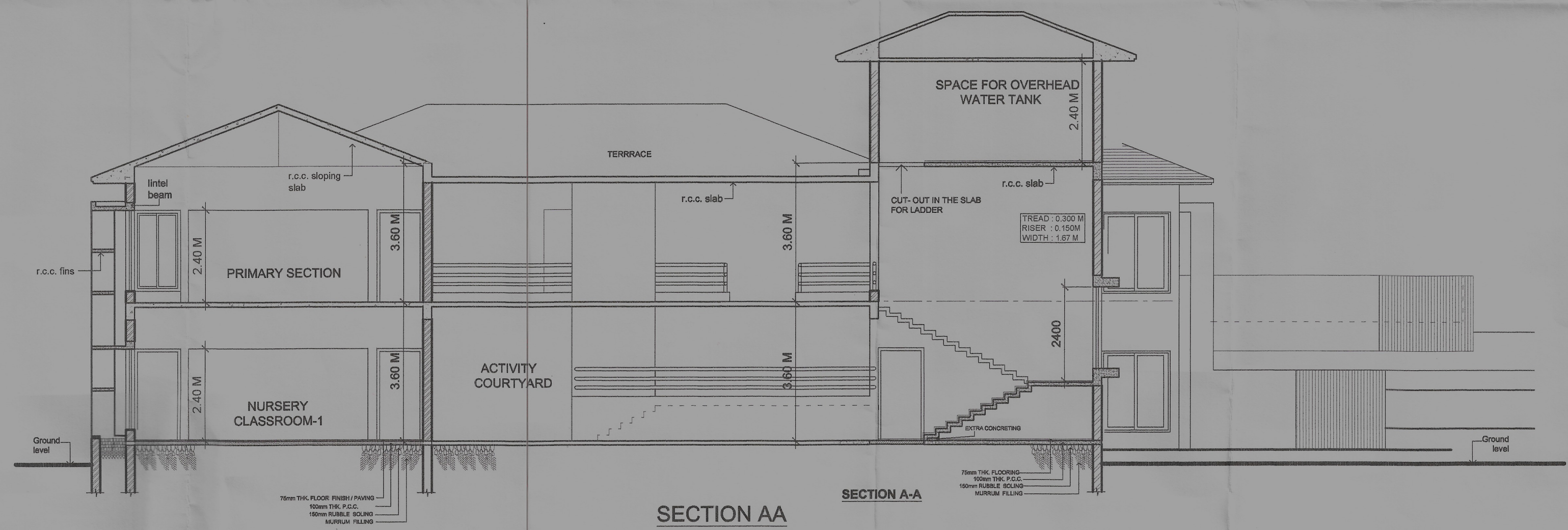

EAST SIDE ELEVATION



NORTH SIDE ELEVATION



SECTION AA

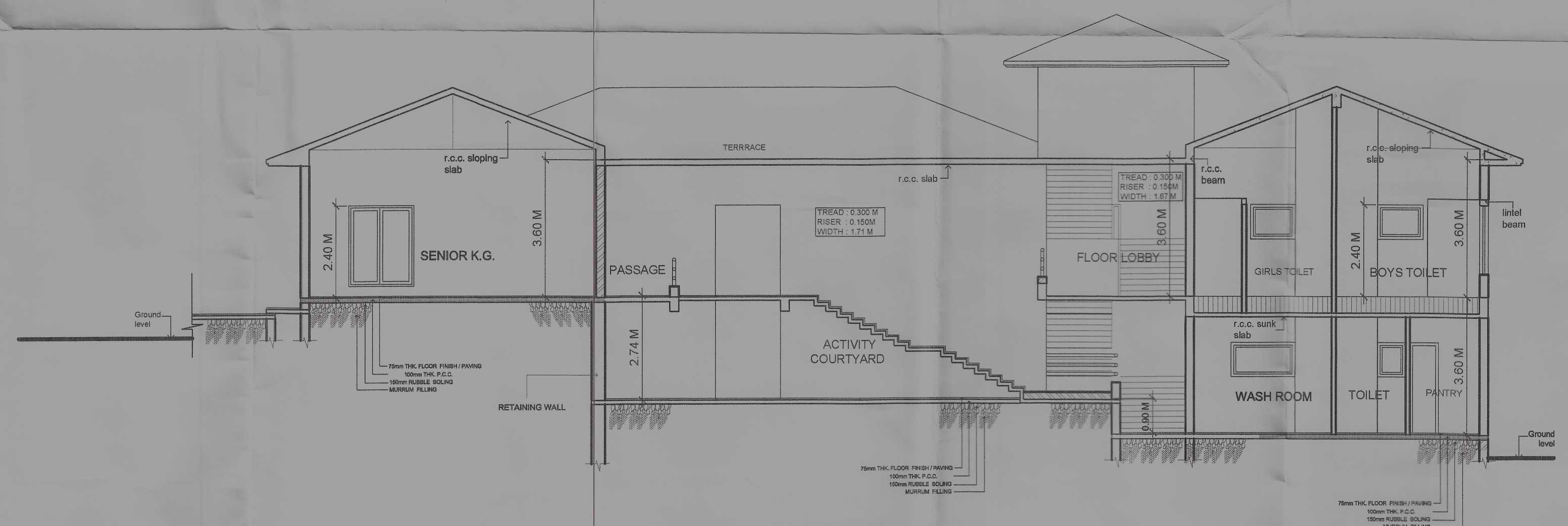

SECTION BB

NOTES :-
 1) ALL EXTERNAL & INTERNAL WALLS ARE 0.23m & 0.115m THK. RESPECTIVELY.
 2) ALL DIMENSIONS ARE IN METER.
 3) PROPOSED STRUCTURE SHALL BE R.C.C. FRAME STRUCTURE.

LEGEND :-
 1) PLOT BOUNDRY SHOWN THUS [Symbol]
 2) PROPOSED CONSTRUCTION SHOWN THUS [Symbol]
 3) WATER LINE SHOWN THUS [Symbol]
 4) SEWER LINE SHOWN THUS [Symbol]

DATE	REVISIONS	
CLIENT	UJJWAL EDUCATION TRUST	
TITLE OF THE PROJECT	THE PROPOSED SCHOOL CAMPUS ON GUT NO.145/1(A) & 142/2, AT SAVKHEDA, TQ. & DIST. JALGAON FOR UJJWAL EDUCATION TRUST	
DRAWN	VRUSHALI R.	CHECKED: SKM
SCALE	1:100	DATE: 05-04-10
DRG. SPECIFICS	SUBMISSION DRAWING - ELEVATIONS AND SECTIONS	
DRG. No.	UET/ARCH/S.D	

Nadkarni Mahajan & Associates
 ARCHITECTS, ENGINEERS, INTERIOR DESIGNERS, URBAN DESIGNERS
 509, Akshaydeep Plaza, Town Centre C/100, Jinh Road, Aurangabad 431003
 Tel. : 2482731, 2483258 Fax: 0242 - 2481614, e mail : nmgroup@sy.com

5/6

ARCHITECTS:
 R. V. NADKARNI
 B.Sc. B.Arch. F.I.I.A.
 CA/637424

S. K. MAHAJAN
 B.Arch. M.U.D. F.I.I.A.
 CA/859223

OWNER:
 UJJWAL EDUCATION TRUST
 (MRS. ANAGHA PRAVIN GAGDANI
 MRS. MANASI PARIKSHIT BADADE)